SHOWCASE

JRDA, MRDA, and WFTDA GAMES

Part of the WFTDA Back on Track Series 2022

27-28 August at Wycombe Leisure Centre

www.doublethreatskates.co.uk

use discount code

5NisCool

for 10% off

(use online or in store for 10% off.
Offer ends 1st Dec)

DOUBLE THREAT SKATES

BUY FROM THE ROLLER DERBY SPECIALISTS

DOUBLE THREAT PRINTS

NW1 1UN

Screenprint House

NO 119 PANCRAS ROAD LDN UK

double.threat.prints

SCHEDULE

SATURDAY 27th AUGUST

TRACK LEFT

10:30 - GAME 1
WFTDA GAMES
LONDON BRAWLING V LEEDS A

12:30 - GAME 3
WFTDA GAMES
RAINY CITY V TIGER BAY

15:00 - GAME 5
WFTDA GAMES
LOSER G1 V LOSER G3

17:00 - GAME 7
WFTDA GAMES
WINNER G1 V WINNER G3

TRACK RIGHT

11:00 - GAME 2
JRDA GAMES
NORTH V SOUTH

13:30 - GAME 4
JRDA GAMES
SOUTH V EAST

16:00 - GAME 6
JRDA GAMES
EAST V NORTH

SUNDAY 28th AUGUST

TRACK LEFT

10:00 - GAME 9
WFTDA GAMES
LEEDS B V LONDON BRAWL SAINTS

12:00 - GAME 11
WFTDA GAMES
REBELLION V DUBLIN

14:00 - GAME 13
WFTDA GAMES
BIG BUCKS V MANCHESTER

16:00 - GAME 15
WFTDA GAMES
HALLAM V KILLA HURTZ

TRACK RIGHT

09:00 - GAME 8
MRDA GAMES
SDRD V NWO

11:00 - GAME 10
MRDA GAMES
TNF V TIL

13:30 - GAME 12
MRDA GAMES
LOSER G8 V LOSER G10

15:30 - GAME 14
MRDA GAMES
WINNER G8 V WINNER G10

VOICES

Battered Sausage

Beater Parker

Coco

Dorkmistress

Hatey Perry

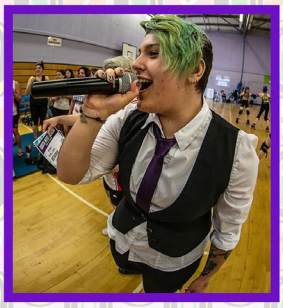
Jezbian

Juke Special

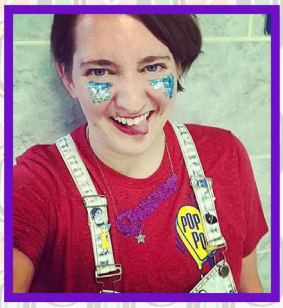
Loud & Queer

Over the Painbow

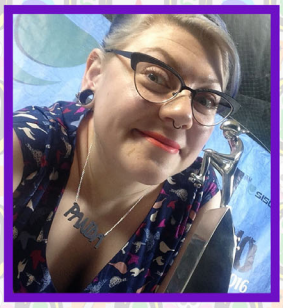
Panda

Riggs

Smash

Snoogs

Stormaggedon
* THA

The Dapper Mimey

Tom Bowler

STEAKS

CONTACT WEAR

HEADS

EVENT LEADERSHIP

Beth Case Scenario
TH NSO

MC
TH Ref

SarChasm
TH Ref

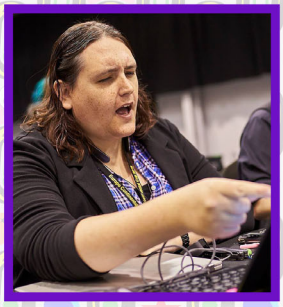

Maimed'oiselle
GTO

Sherrie Bobbins
Assistant TH NSO

Stormageddon
TH Announcer

Paul Jones
TH Photographer

EVENT STREAM

REALTIME EVENTS

OFFICIALS

NON-SKATING OFFICIALS

Stagg
* CHNSO

Fearleader

Sephiref

Filth

Red Riot

Ruff Rackelhahn

Scrim Reaper

Meaner Harker

Dogger 5am

SiBorg
* CHR

Doctor Justice

TaraO

Razor

Ref Leppard

Basil Brush-Off

Homo You Didn't

REFEREES

OFFICIALS

NON-SKATING OFFICIALS

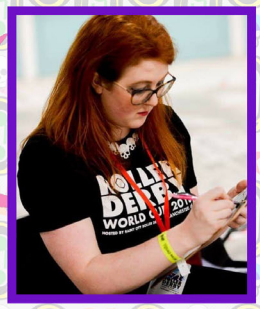
X-Ray Ted
* CHNSO

Lula

Li-Abi-Lity

Hannah

Denial

Sui

Jak

Fiona

Swearwolf

Tinytanium
* CHR

Big Whoop!

Lucas

Goose Bumps

Quagga

Doctor What

Dinoosawruss

REFEREES

OFFICIALS

NON-SKATING OFFICIALS

Sherrie Bobbins
* CHNSO

Marahlin

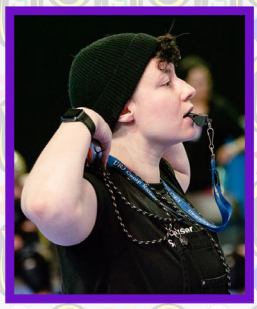
Cluster Schmuck

Hissing HellCat

Oi You

Big D Energy

Pretty Miffed

Warp Jen

Kat

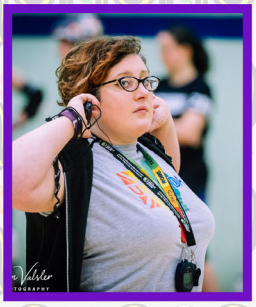
Sticks & Stoner

Ref Or End Em
* CHR

Grand Reffed Auto

Stormy

Victoria Velociraptor

Haymaker

Mack

Trick Track

Eskate Agent

REFEREES

JUNIORS

JRDA EAST

Bonnie
Carys
Charlotte Fever
Chaz
Event Horizon
FOUR FOUR FIVE
Jammie Dodger
Niyalator
ONE TWO THREE
Rammie Dodger
Rei
Rumble Bee
Star Boy
THREE SEVEN SIX
TWO ZERO

JRDA NORTH

ACE OF SK8S
Banana Splits
Bill Scyther
Cal-Amity
Dab
Foxeye
Jaime Dodger
Kill Lil
Knock em Norton
Krazykat
Masque O'Rraid
Max Speed
Natural Disaster
Nightwing
Pika
Psycho Swizz
Rex
Tiny Terror
Wreck it Wren

JRDA SOUTH

Alexplosive
Atomic Bomb
Bea Trix
Cereal Killer
Courtney Shove
DisGrace
Ellie Minate'her
Faith No More
Hatchet Girl
Jack in da Box
Jammer Hammer
Mad As
Martoo
Nuc-Leah
Ottopus
Ozzy Offence
Queen of Hurts
Robbie
Sirius Block
Wince Pie

NEW WHEELED ORDER

Doug Hisgrave
Don G
Grime
Hankin
Addison
Shrooms
Jack Skatington
Gaskell
Shaw
Scott T Dog

Scrimli
Doodle
Gazooka
Cloud
Cereal Killer
Scooby Zoom
Philociraptor

SOUTHERN DISCOMFORT

Kaizen
Ferris
Charlie
Rick
Sam
Ferguson
Sully
Crush
Aisbett
Warney

Dixie
Grimm
Skar
Bandit
Pickles

THE INHUMAN LEAGUE

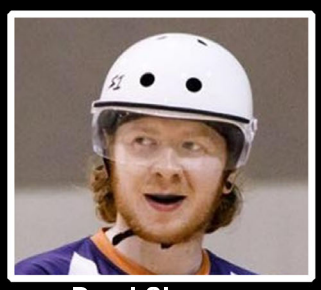
Dead Sheeran

Dorny

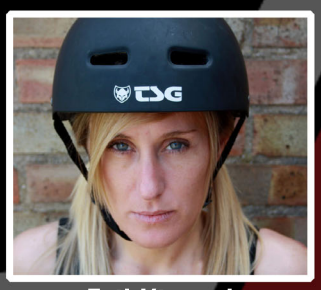

Evil Kinevel

Fenno

Gavisgone

Gigantor

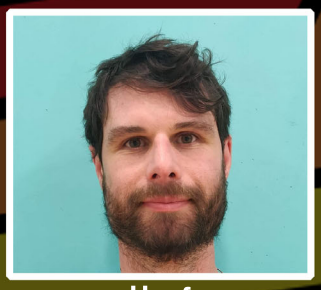
Hoof

Jason Slaythem

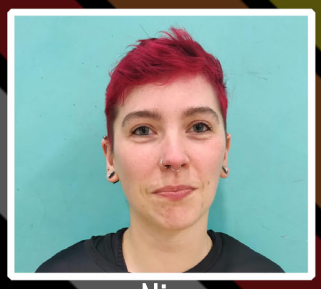
Nix

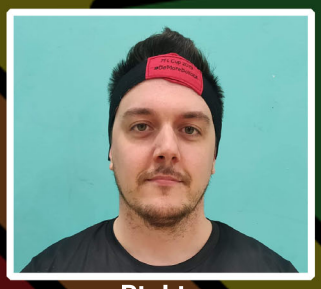
Pipkin

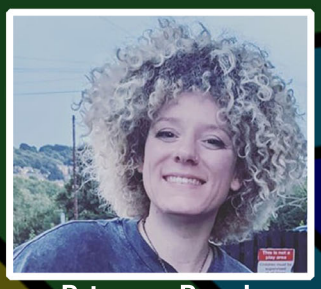
Princess Punch

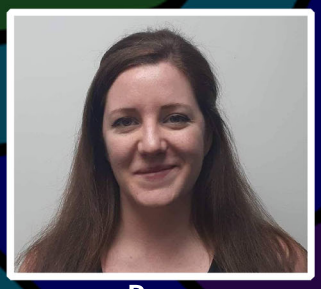
Rage

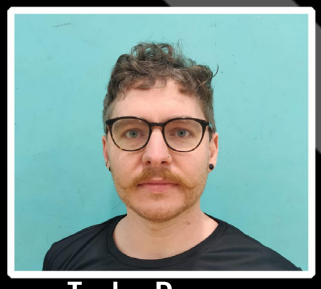
Taylor Dawson

Whack-Elle Welch

TYNE AND FEAR

Braines

Damn Nasty

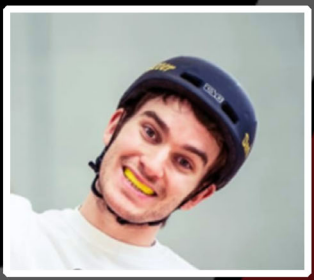
Dark Matter

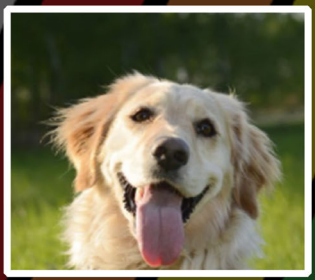
Dog

Eek

Fubar

Infinite Loop

Kalamity

Knee Bosh

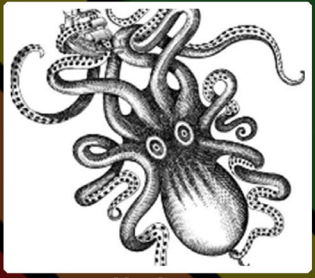
Kraken

Moo

Must Dache

Out Shouldier

Pablo Diablo

Rollin Nolan

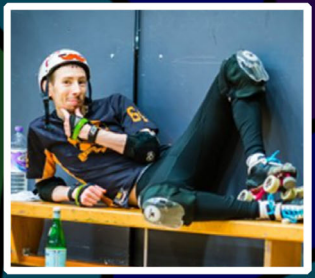
Sixty Quad Bit

Tank

Terremoto

High Wycombe Roller Derby

BIG BUCKS

HIGH ROLLERS

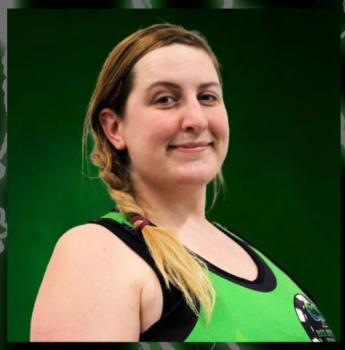
Atomic Affliction 101

Dropkick No Mercy 123

Lacey Kickers 137

Pinky and the Pain 149

Sonic 19

Betta Splendeath 197

Mamma Pia 2829

Jengo Unchained 33

Czech 40

Gold N Malicious 442

Jemma English 4784

Filthy Halfblood 50

Siren 772

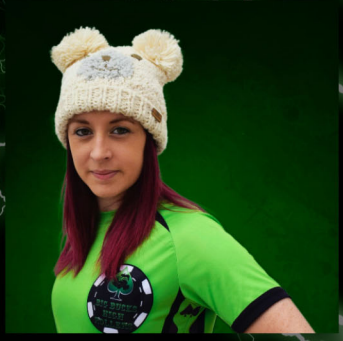
Bear 93

Bench Crew

Gareth Skates 42

GemmaRoids 0

Princess Slayer 327

DUBLIN ROLLER DERBY

Ruff Rackelhahn
A. Lowcock
Enda Rats
Greenhalgh-Cooney
Lowjob
Valdemort
Vedres
Cyclonic
Jenna Tail Ya
Malibruise Stacey

Argie Bargie
Fearidium
Disco
Thea
Dashing Trudy Snow
Malice in Chains
Dodge
Diamond Weapon

EST. 2009
DUBLIN
ROLLER DERBY

HALLAM HELLCATS

Wilma Wheelsmove
Abbottoir
Noo Matic
Goldiblocks
Jenuine Article
Faetal Attraction
Cartwheels

Storm Cooper
Bobcat
Killer Ree
Kerfoot
Grimblok
Feever Bitch

KILLA HURTZ

Bonty Python
Gemolition
The Real Slim JD
The Beckoning
Liannabal Lecter
HydroJenn Peroxide
Ella Gnaw
MerMaiden
Clark SMASH
Super Marion

Force Ten
Desamator
Cherry Bomb
Bexecutioner
ChamPain
Mad Madam Gin
Haze-Hell

MRD VALKYRIES

Hypersmacktive
Derby Harry
Frank Intense
Dee
Kell on Wheels
Vixen
Em-C-Slammer
Zehna
Vomwitch
Nyte Owl

French Bird
Dusty
Slice-R Pi
Barbelle
Debistator
Basquilisk
Hanna of the North
Black
Storm Cooper Cherry
Skatewells

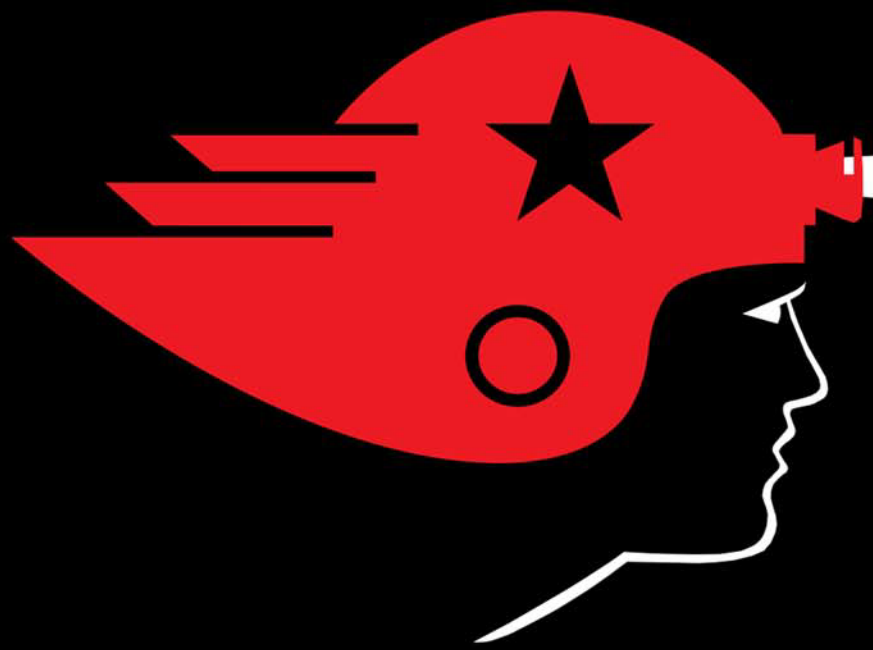

NATIONAL MUSEUM OF ROLLER DERBY

WE'RE MAKING HISTORY! WE NEED YOU!

Founded in 2012 as the UK's first permanent public archive of ephemera and memorabilia relating to our favourite sport, housed within the historic Glasgow Women's Library.

We're building our collection by calling for donations of materials from leagues all over the country and beyond. Please think about what you would like to contribute and contact us to get involved.

GLASGOW WOMEN'S LIBRARY

GLASGOW ROLLER DERBY

nmrd.org.uk

/rollerderbymuseum

LEEDS ROLLER DERBY A

Glitter

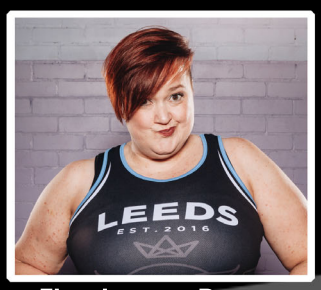

Flamboyant Potato

Jenga

Kero sin

Leanimal

Kwick N BlockherGlory

Little Whippet

Smiling Assassin

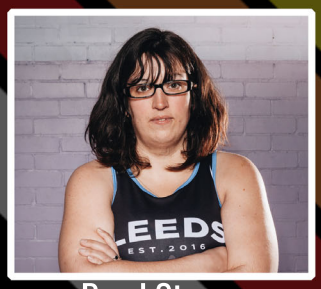

Peryl Streep

Grace Ventura

Charger

Outta My Hemmingway

Dreadblocks

LEEDS
EST. 2016
ROLLER DERBY

LEEDS ROLLER DERBY B

Drrt Cheap

Jilling in the Name Of

Jenga

Smartful Dodger

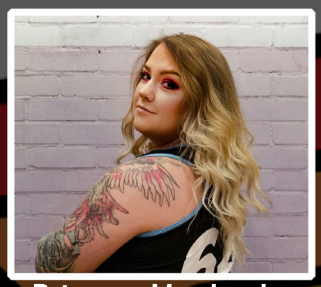
Princess Murderoke

Wurzel Scrimmage

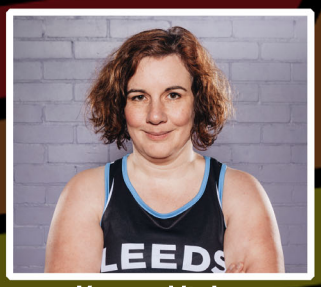
Karma Violet

Briggamortis

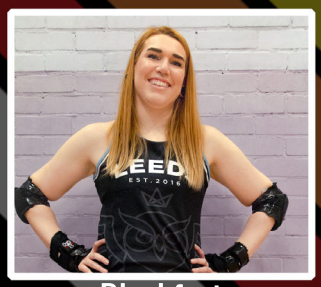
Blockfast

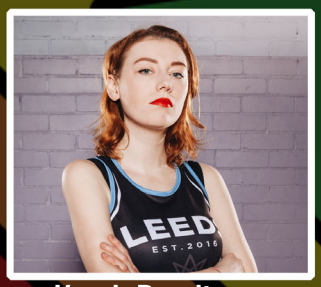
Krash Bandicute

Bussey

Peryl Streep

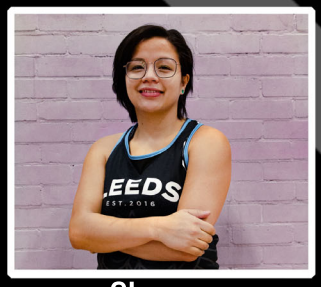
Charger

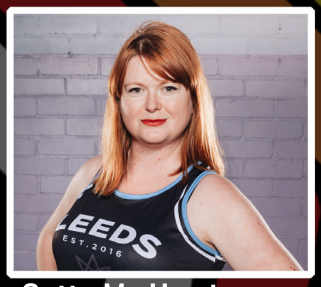
Outta My Hemingway

Dreadblocks

LEEDS
EST. 2016
ROLLER DERBY

ALLEY CAT
27

BOTHWELL
12

CAMER RATTATTACK
237

DELTA STRIKE
4

AMAZING DISGRACE
088

DIXIE
56

RHEA DOUGLAS
1972

DUSTI
00

ELLIS
18

GAZ
8008

HUMPME
08

IRATE
8

JAZMYN SADRI
299

KITTY
7

RAMMIT
6

SABLE
020

TEXAS HEAT
1393

VALX
31

WOLF
474

WU-TANG JAM
36

LONDON BRAWLING

EST. 2006
LONDON ROLLER DERBY

ANNAMOSITY
313

BLOCK NEZ MONSTER
5

DETROIT
75

AMAZING DISGRACE
088

RHEA DOUGLAS
1972

ELSIEMEROLLIN'
141

IRATE
8

MAX VOLTAGE
240

MOAN ALISA
47

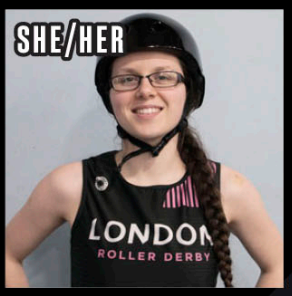

PANDAMONIUM
355

BEAT-HER PARKER
62

ALYSON RIMMER
604

SLAUGHTERHOUSE THIGHS
48

TEXAS HEAT
1393

TROPIC ATTACK
94

WU-TANG JAM
36

NINA
17

LONDON
BRAWL SAINTS

EST. 2006
LONDON ROLLER DERBY

RAINY CITY

ROLLER DERBY

KATE PUSH

QUEEN

ROLLO TOMASI

SLAMAZON

PENNY BLOCK

ROXY TOXIN

TRYPSY DANGER

EL NASSER

BUMRAM

MIA

HAZARD

OONA BOMBER

YEATMAN

FISHER

FAIRY

GNARLY

REBELLION ROLLER DERBY

Stepth Sentence
Boris
Minnie
Binx
Unleash Her
French Corruption
Doyle
Wreck 'Em Ralph
Stace Ventura
Pandemonium

Mad Marion
Ginger Snaps
Jess Atomic
The Scarlett Titch
42 Caliber
ERaiza
Tiny Terror
Dew Drop Her
Brady Punch
Ki-Ki

TIGER BAY BRAWLERS

Dos Santos
Saabor
Jenks
Peb Canary
Plant
Boba
Bosh
Hawk
Emily Ward
Gray

Wild
Evans
Pip Gray
Ab Normal
Geordie
Morganator
Kemp
Giant Baystacks
Battered Sausage
Teresa

2023 SIGNUP

Sign up now for 2023!

Give input on tourney structure and your Return to Derby journey

tinyurl.com/5N-2023-signup

FIVE NATIONS ROLLER DERBY